

Division 26 – KNITTING & CROCHET

Knitting & Crochet Chairperson:

Anne Baulne (250) 748-8448

2019 Exhibition Theme: “Milk & Cookies”

2019 Colour Challenge: Black & White

Entry Fee: \$1 per entry

Register between July 15th and Aug. 24th. Last day to register: August 24th, by 5 pm.

Delivery of Exhibits: Note the date! Please bring all Knitting & Crochet exhibits to Mellor Hall on **Tuesday, Sept. 3rd** between 10 am and 6 pm.

Pick Up of Exhibits: Sunday, Sept. 8th – after 4 pm. If unable to collect your exhibit(s) by 6 pm that day, the Exhibition is open the following week 9 am to 5 pm.

Prize Money: 1st - \$5, 2nd - \$3, 3rd - ribbon only. Pick up prize money and awards from the Exhibition Office during the week of Sept. 23rd to 27th, 9 am - 5 pm.



**Please note this
VERY IMPORTANT
DATE!**

Deliver your Knitting & Crochet entries
to Mellor Hall on

TUESDAY, SEPT. 3

between 10 a.m. and 6 p.m.

Section 1: Hand Knitting

**SPECIAL HAND KNITTING AWARD:
OUTSTANDING ENTRY**

The Loom at Whippetree . . . \$20 gift certificate

Class

1. Adult sweater – textured or cabled stitches
2. Adult sweater – plain
3. Sweater – carried yarn
4. Garment – original design
5. Child’s garment or baby outfit
6. Socks or slippers, 1 pair. **Prize money donated by Moira Beauchesne.**
7. NEW! Mismatched socks, 1 pair
8. Mitts or gloves
9. Hat
10. Scarf, cowl or shawl
11. Knitted toy or doll outfit
12. Afghan or blanket. **Prize money donated by Moira Beauchesne.**
13. Project by novice (knitting less than 2 years)
14. Felted article
15. Seasonal, holiday or special use item
16. Any other hand-knitted article

Rules:

- a. One entry per exhibitor per class. Exception: Machine Knitting – up to two entries/exhibitor/class.
- b. All entries must be the sole work of the exhibitor and must have been completed within the last 2 years.
- c. Where there is a definite class for an article, that item must be exhibited in that class. The chairperson may move exhibits to the correct class.
- d. Optional - include the following on a 3” x 5” card: pattern name and source, type(s) of yarn and type of construction. Attach the card to the entry tag.
- e. The chairperson reserves the right to refuse to display any exhibit that is unfinished, soiled, or in an obviously damaged condition.
- f. Exhibitors may purchase a 3-day pass for \$17. The regular gate fee for adults is \$10 to \$12 per day.

Section 2: Machine Knitting

Each exhibitor may enter up to two entries per class.

**SPECIAL MACHINE KNITTING AWARD:
OUTSTANDING ENTRY**

The Loom at Whippetree . . . \$20 gift certificate

Class

17. Baby’s wear or child’s wear – any weight of yarn
18. Adult wear – any weight of yarn
19. Project by novice (knitting less than two years).
20. Seasonal, holiday or special use item
21. Any other machine-knitted item

Section 3: Senior Hand Knitting (65 & Over)

Seniors may enter the Open Knitting classes in addition to the ones listed below.

**SPECIAL HAND KNITTING AWARD:
OUTSTANDING SENIOR ENTRY**

The Loom at Whippetree . . . \$20 gift certificate

Class

22. Adult Sweater
23. Child’s garment or baby outfit
24. Socks or slippers
25. Knitted toy. **1st - \$5 . . . donated by Rosemary Kennedy.**
26. Hat
27. Scarf, cowl, or shawl
28. Any other article

Section 4: Challenge Class – Knitting

Open to all ages.

Class

29. 2019 Theme Challenge: “Milk & Cookies” – a tea cozy in stranded knitting, primarily in black & white, may have other colours as accents.

Division 26 – KNITTING & CROCHET

Section 5: Crochet

**SPECIAL CROCHET AWARD:
OUTSTANDING LARGE PROJECT**
The Loom at Whippetree . . . \$20 gift certificate

Class

30. Amigurumi or doll's outfit (doll not necessary)
31. Adult Garment
32. Accessory
33. Child's garment or baby wear
34. Large project – any weight of yarn. **Prize money donated by Heather Bertrand.**
35. Any other crocheted article

Section 6: Senior Crochet (65 & Over)

Seniors may enter the above Open Crochet classes in addition to the ones listed below

**SPECIAL CROCHET AWARD:
OUTSTANDING SENIOR ENTRY**
The Loom at Whippetree . . . \$20 gift certificate

Class

36. Adult sweater
37. Child's garment or baby outfit
38. Socks or slippers
39. Amigurumi or crocheted toy. **1st prize . . . donated by Rosemary Kennedy.**
40. Hat or wearable accessory
41. Afghan or blanket
42. Seasonal, holiday or special use item
43. Any other crocheted article

Section 7: Challenge Class – Crochet

Open to all ages.

Class

44. 2019 Theme Challenge: "Milk & Cookies" – a set of four coasters, primarily in black & white, may have other colours as accents.



since 1964

leonsigns.com



When you buy BC
you are getting
fresh tasting, high-quality
products that are grown,
harvested, raised and
processed locally
by your neighbours.
Check out the *buyBC* display
by our Keyhole Garden.



#204 - 225 Canada Ave.
Phone for appt:
250-709-2151

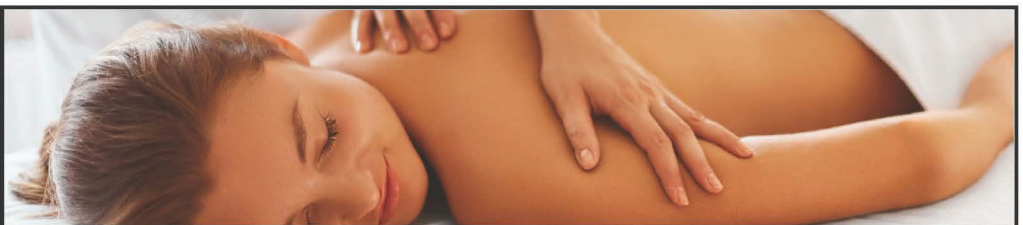

Our Services:

Chiropractic • Registered Massage • Counselling • Athletic Therapy • Yoga • Acupuncture
Book your appointment for optimal health today!

Thank you Duncan for 14 years of business!